toxiCALL® 5 First Start and Database Configuration

Walk Through Guides · https://toxicalldemo.com/docs/tox5/toxicall-5-first-start-and-database-configuration/

Click "ToxicallWin" on Windows Explorer

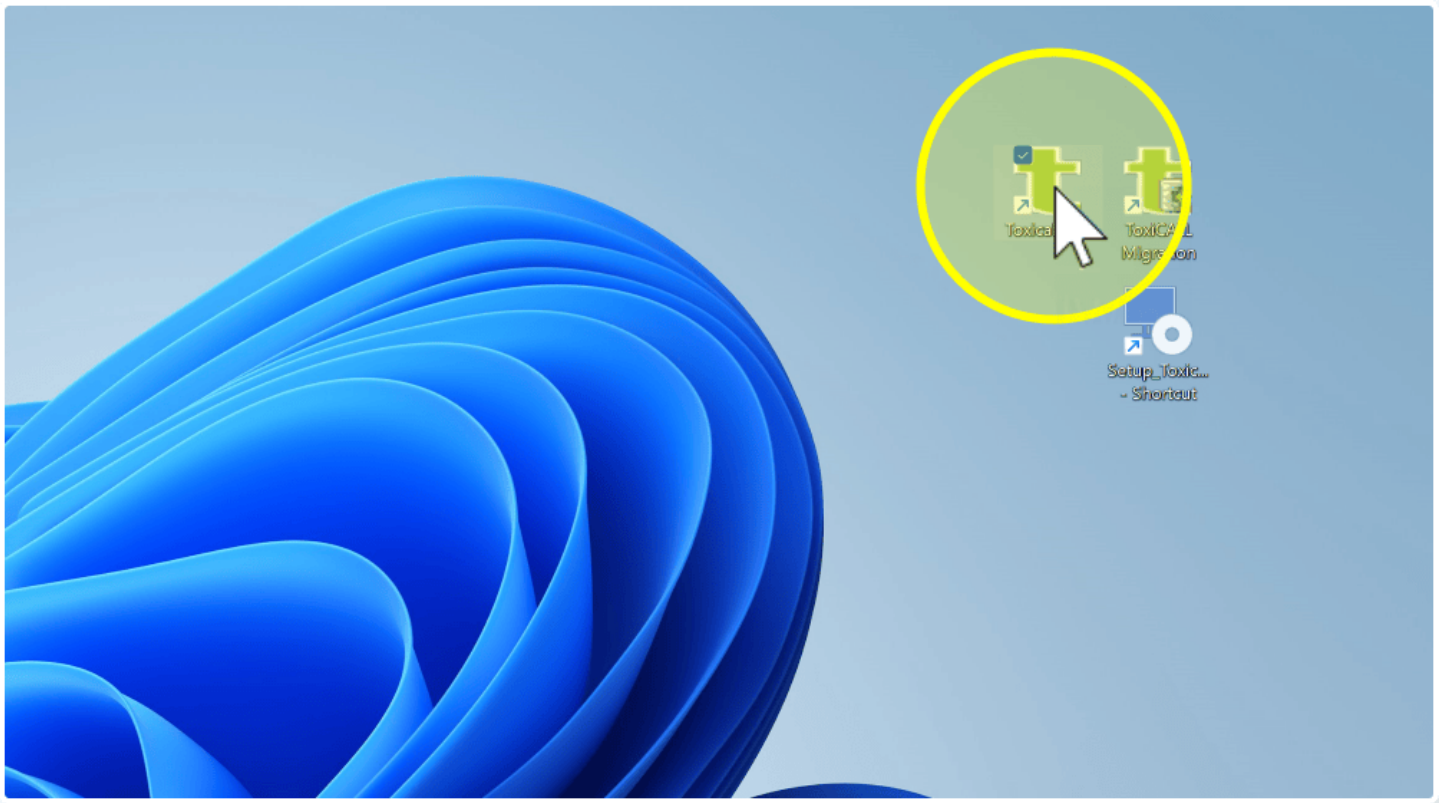

If prompted, click "Yes" to configure the database connection

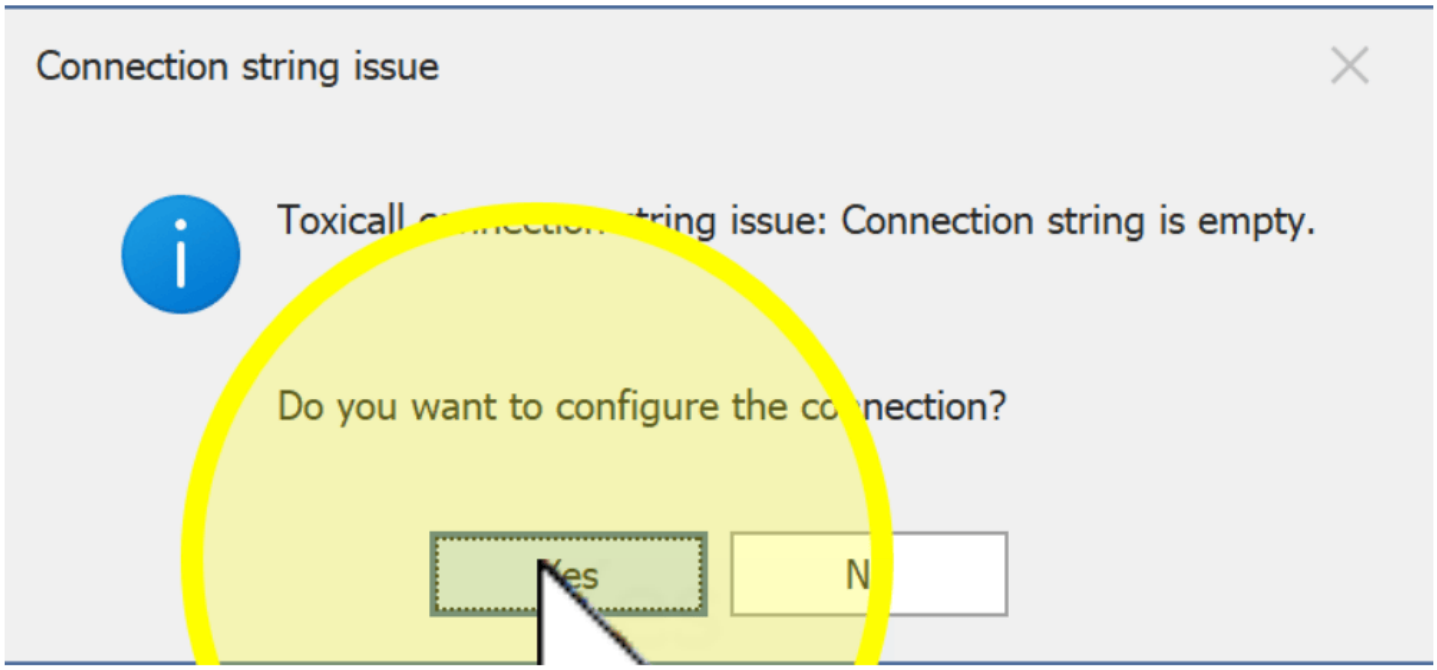

Database Configuration

Click "Add" to add a new database connection.

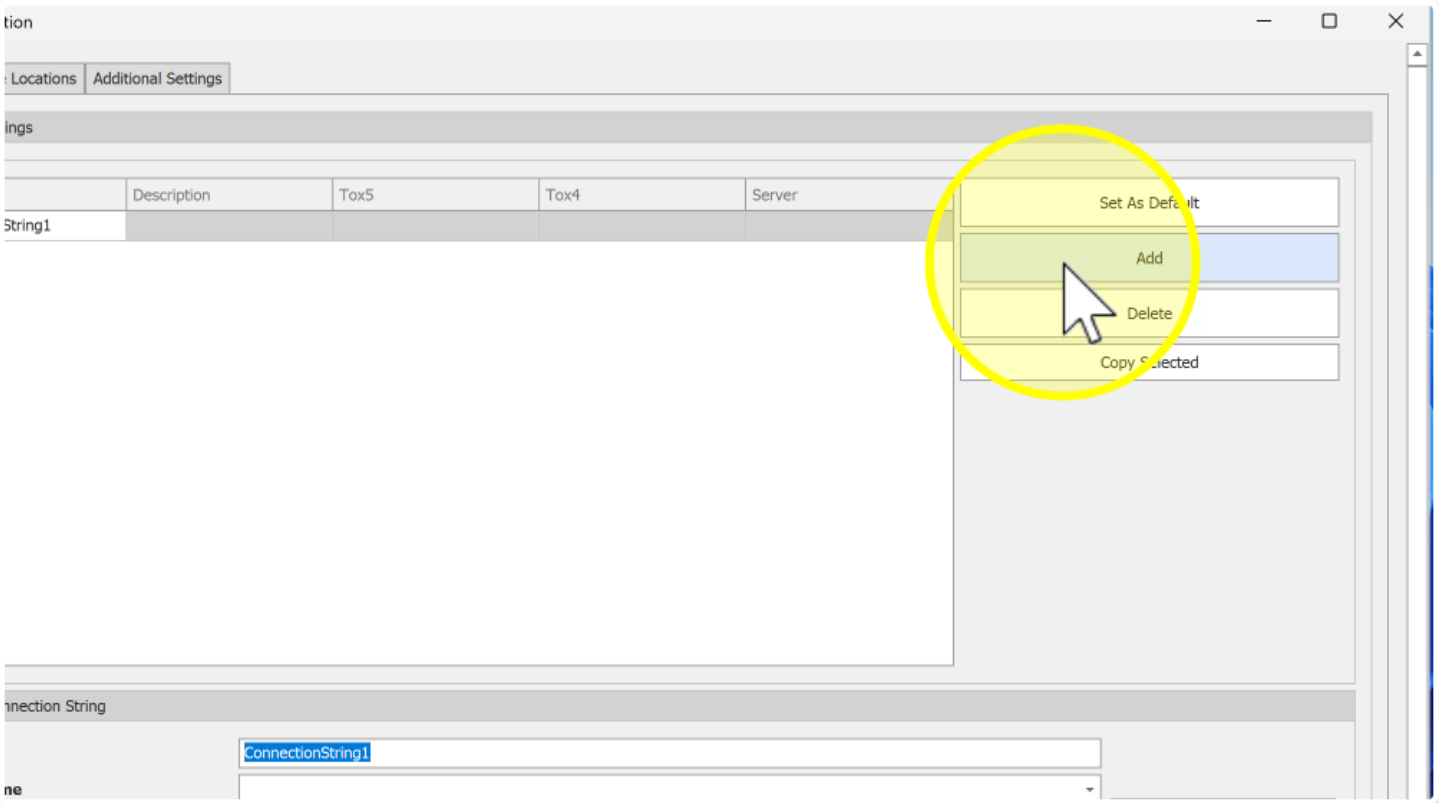

Type a Title that will be seen by the user who logs in. Then enter SQL Server Name. The description is optional.

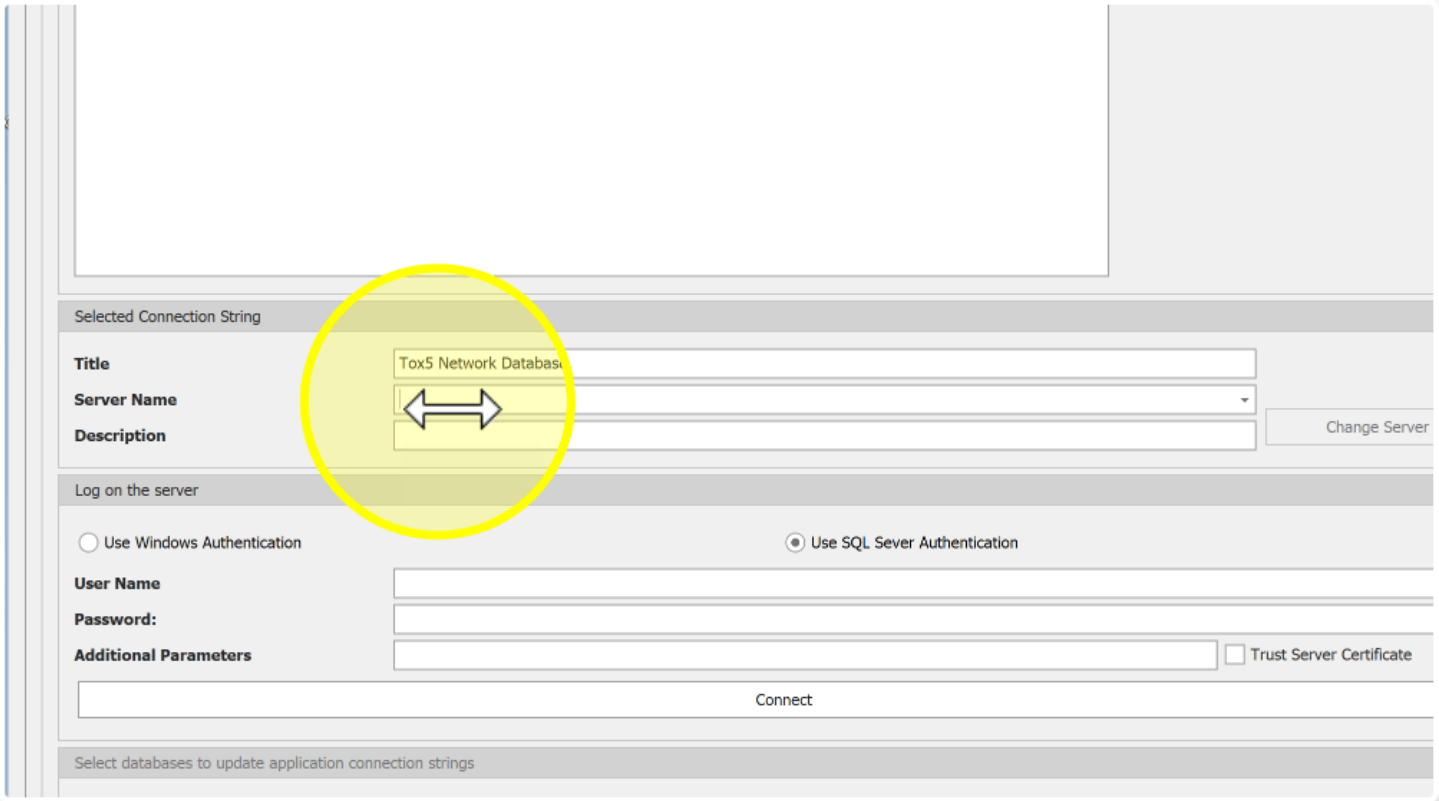

Select the SQL Authentication method. Enter the appropriate credentials as needed.

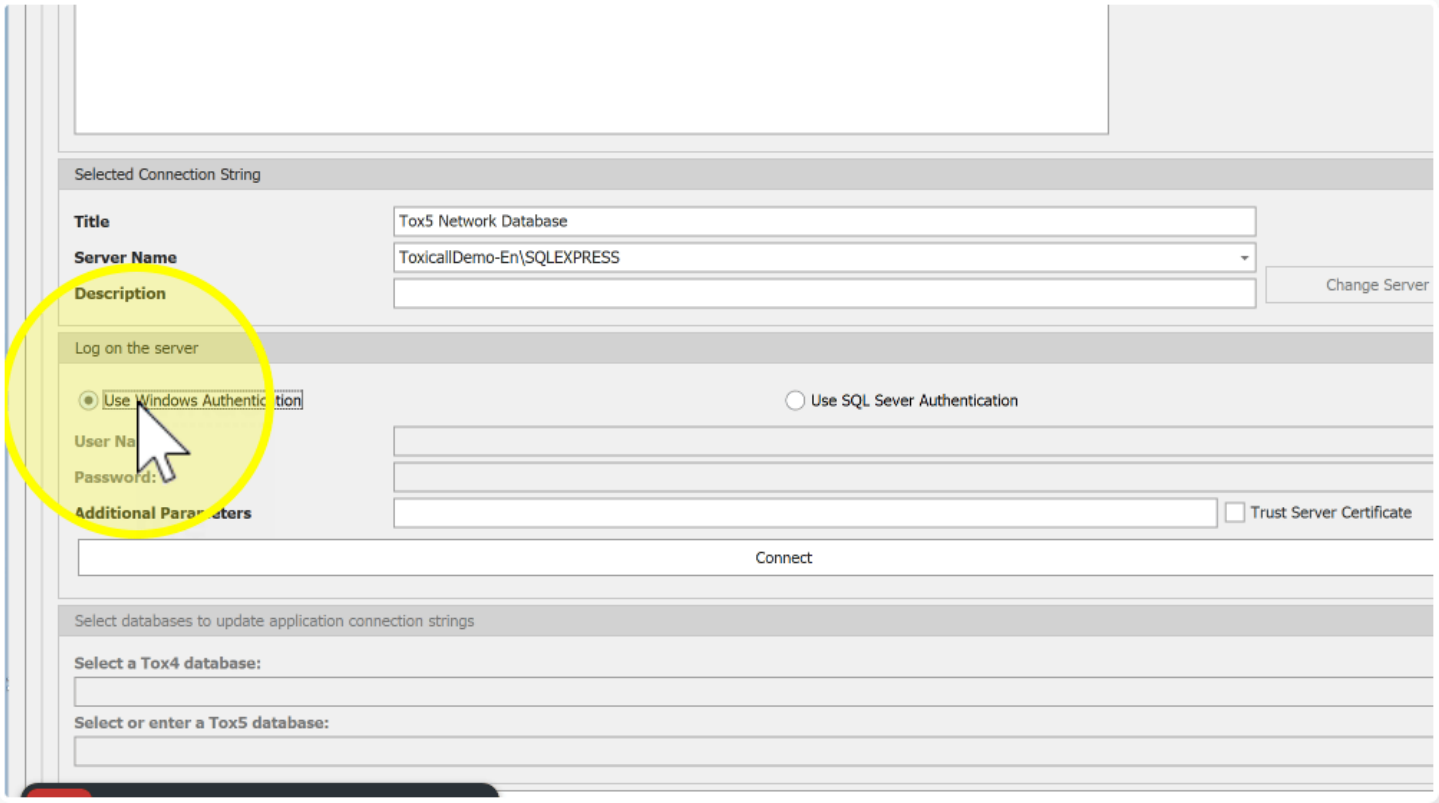

"Trust Server Certificate" is generally required for secure servers.

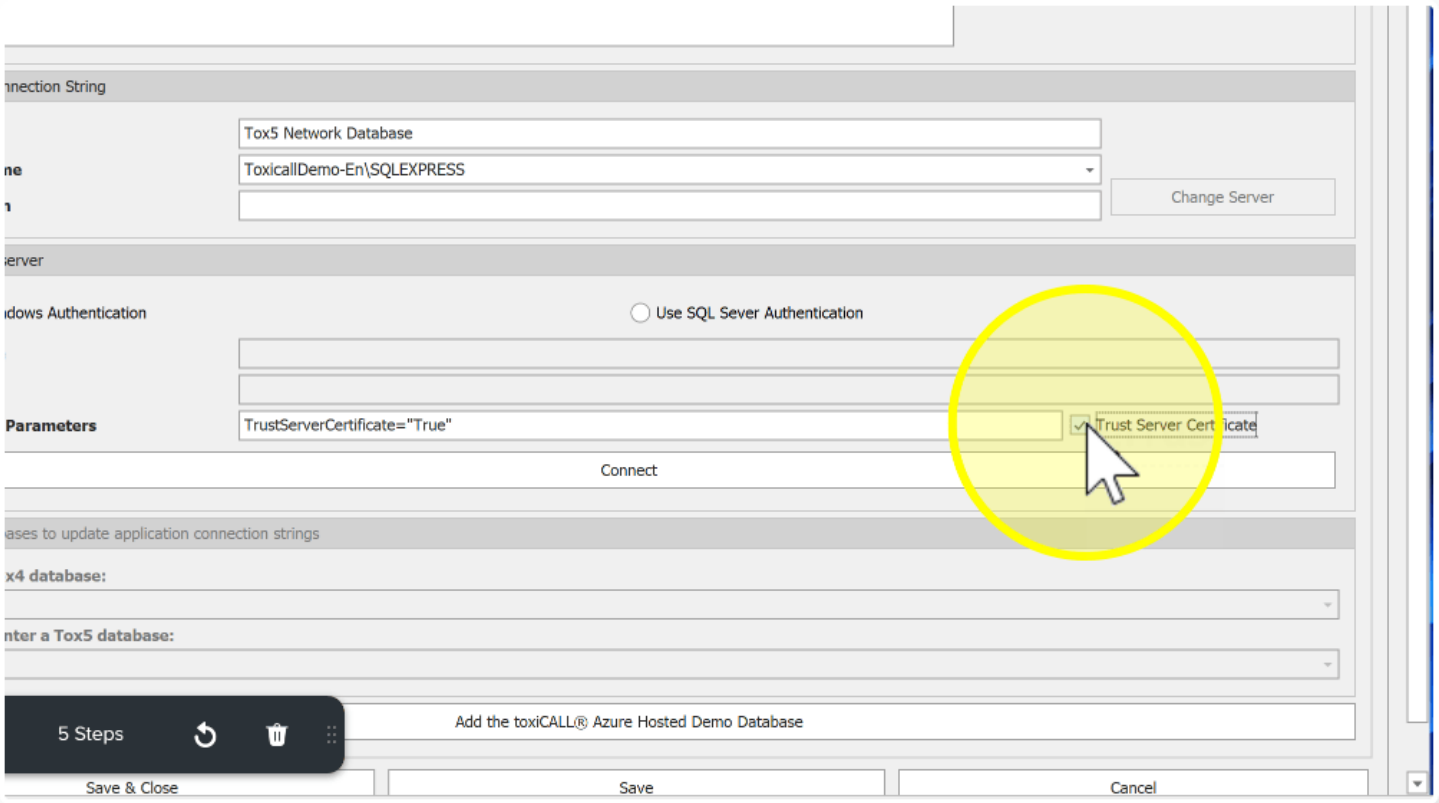

Click "Connect"

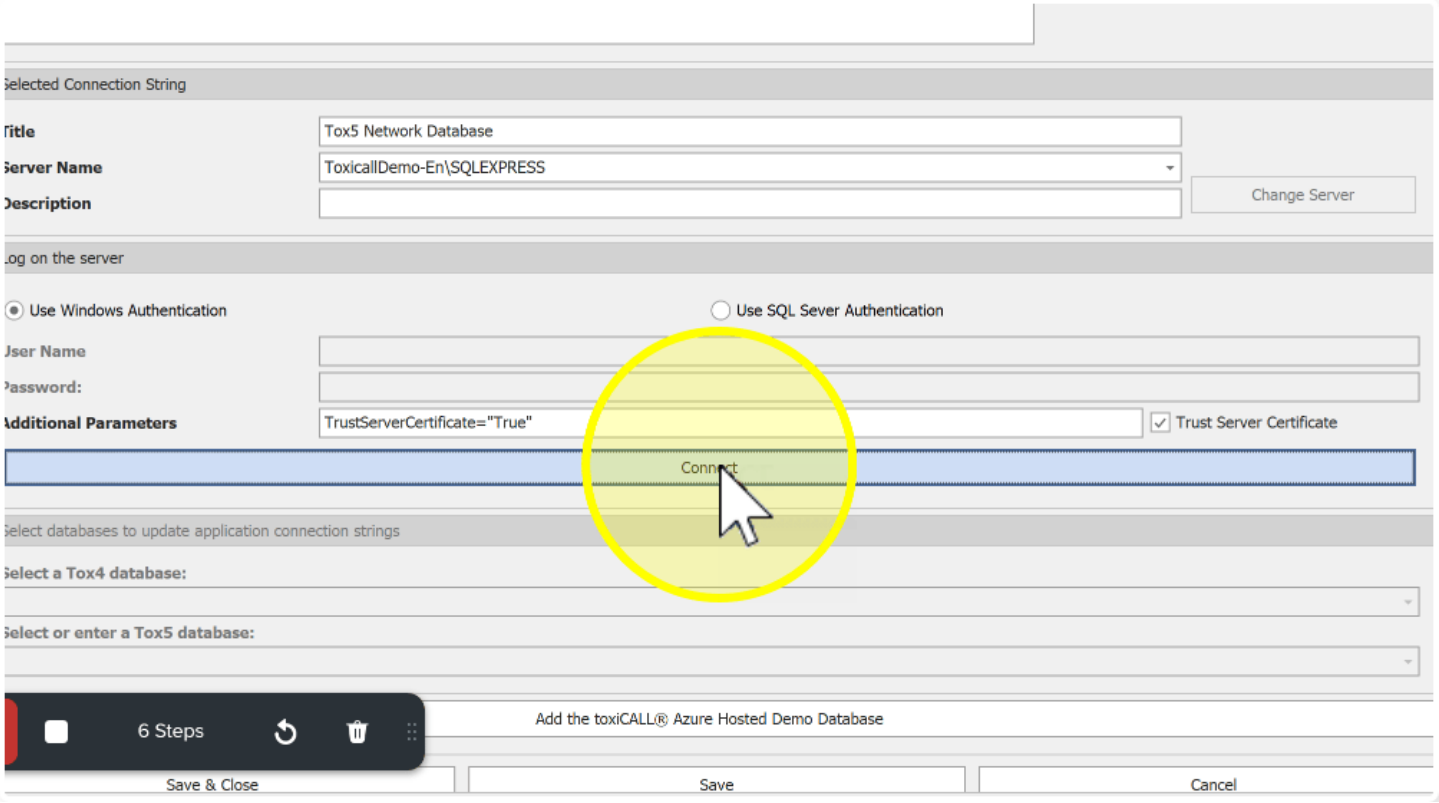

Click "OK"

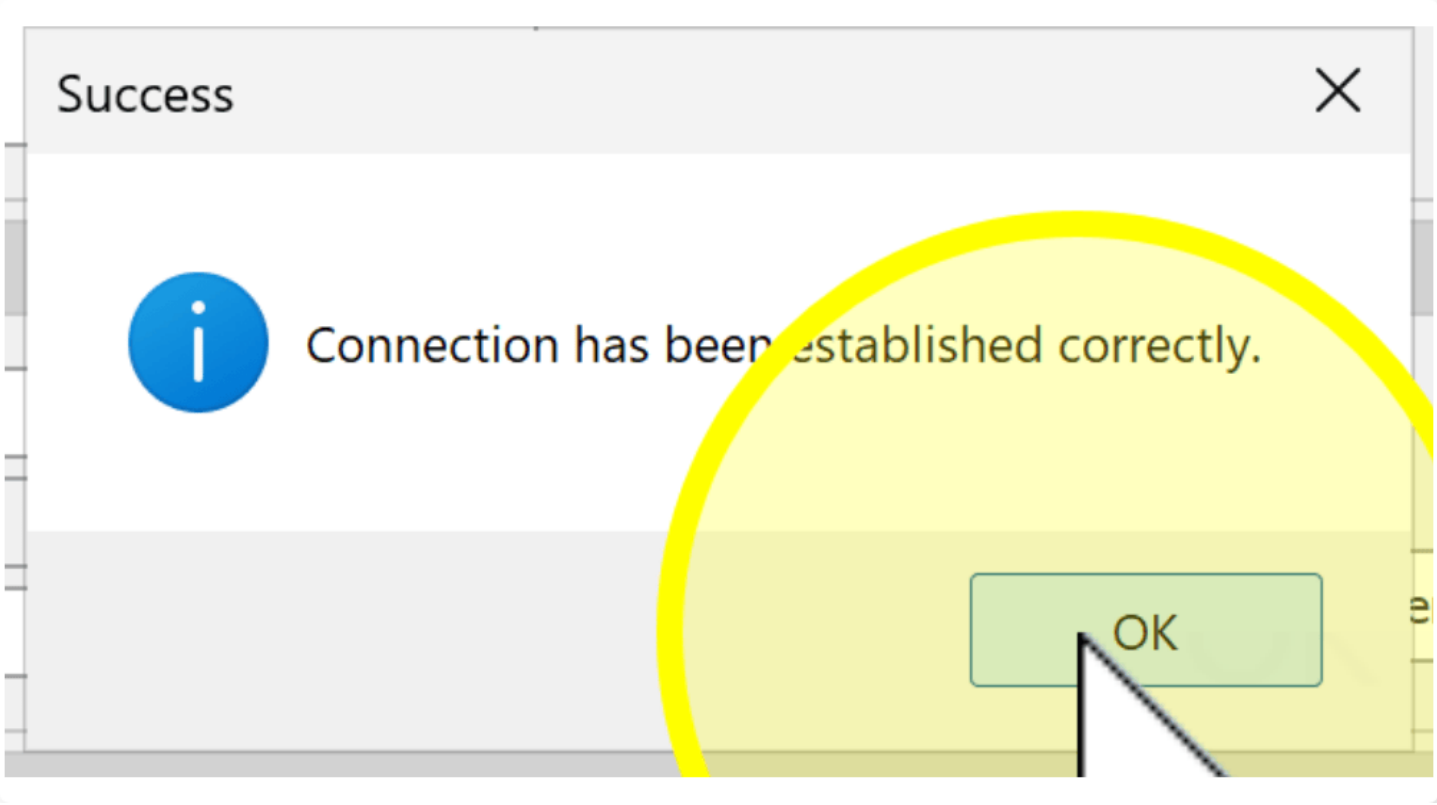

Select the dropdown for the Tox4 Database and select your Tox4 database.

Typically, this is ToxiNet.



Next, select or enter the name of your Tox5 database.

Typically, this is ToxiNetWin.

If the database does not exist, toxiCALL® 5 will create it for you after starting toxiCALL® 5.

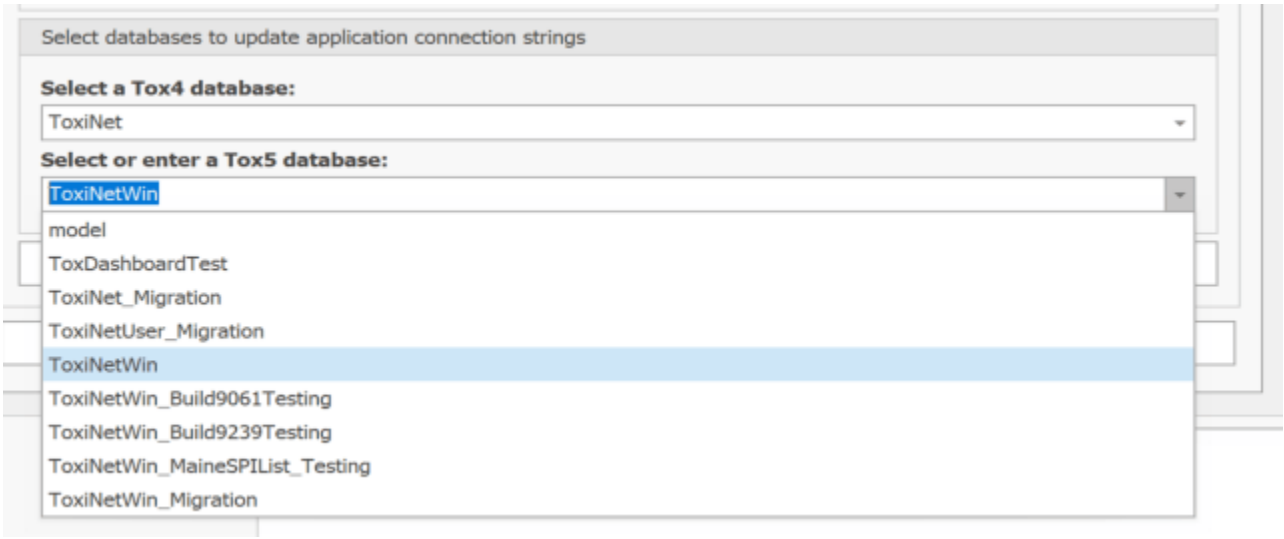

Click "Save & Close"

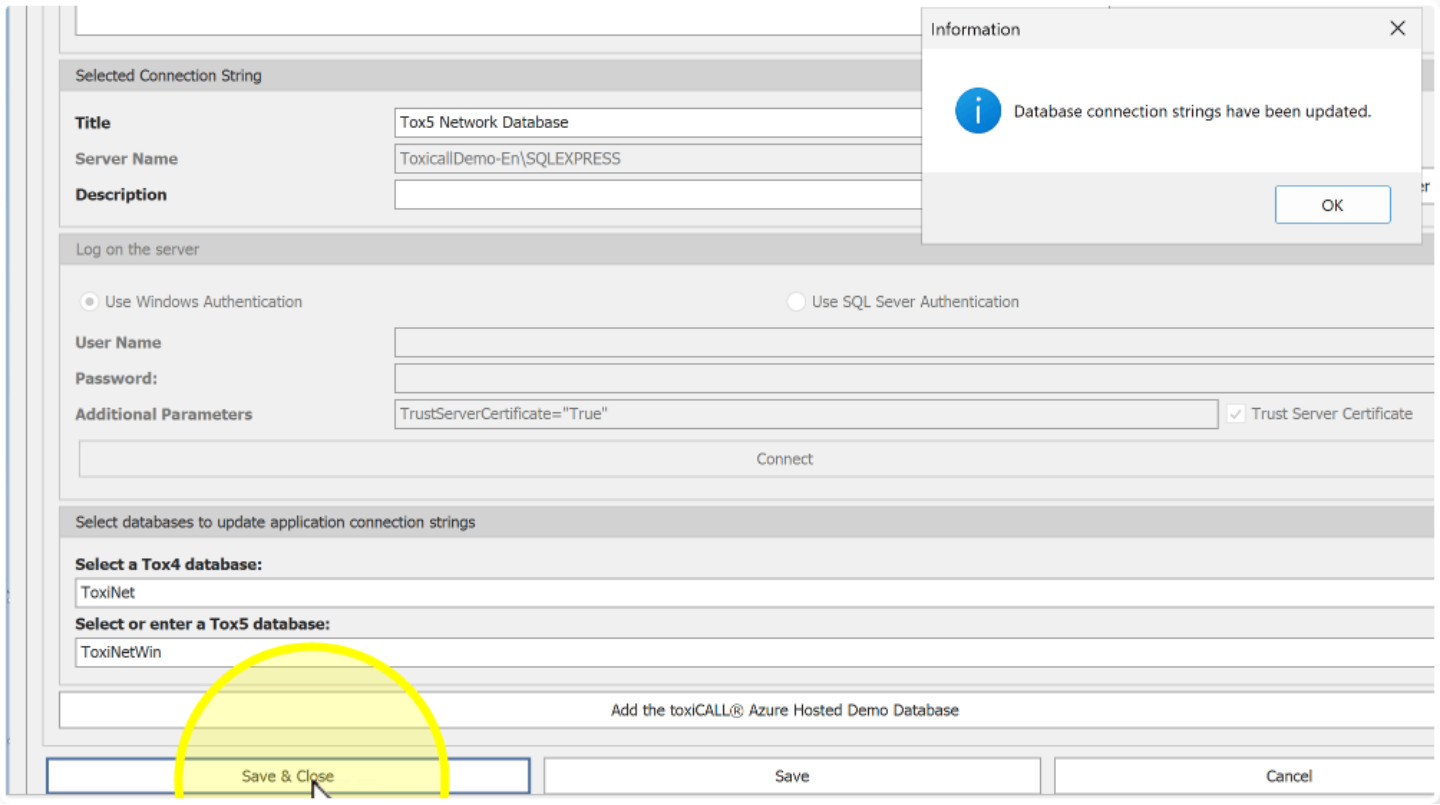

Click "OK"

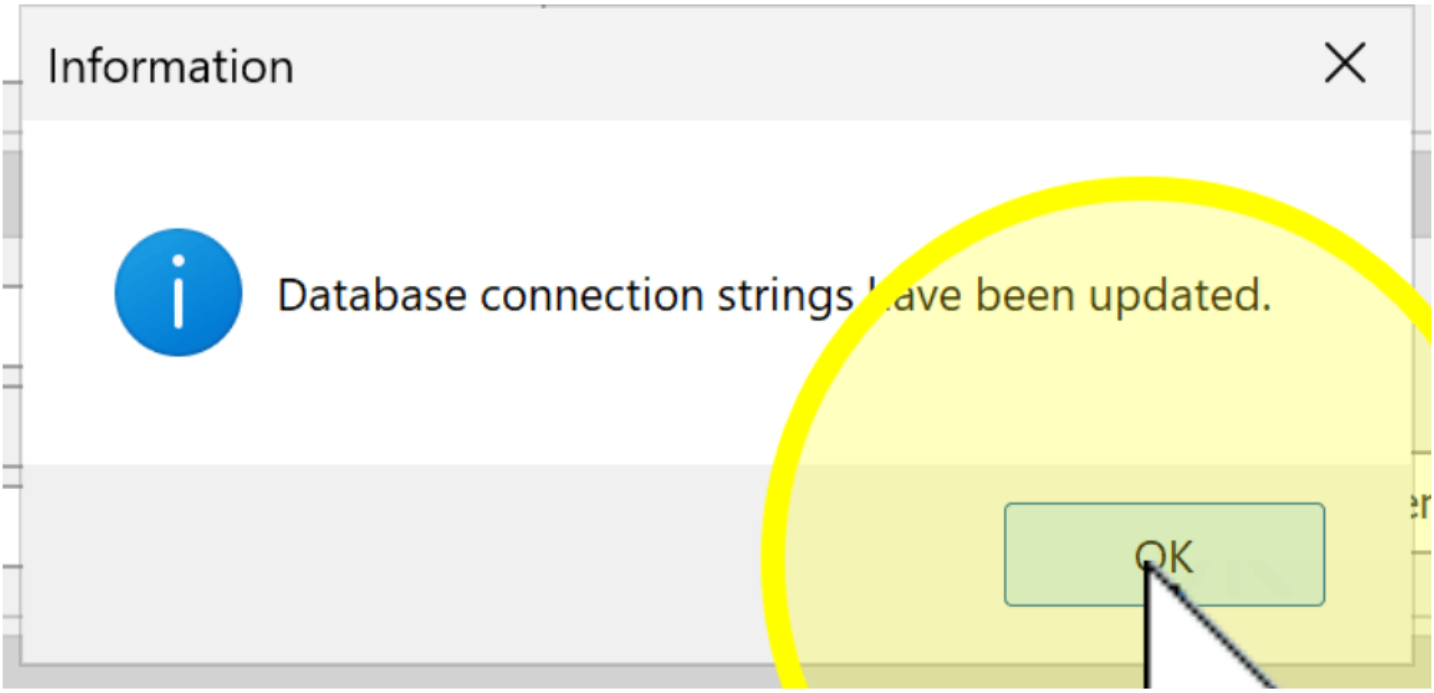
Information
Database connection strings have been updated.
OK

Click "OK"

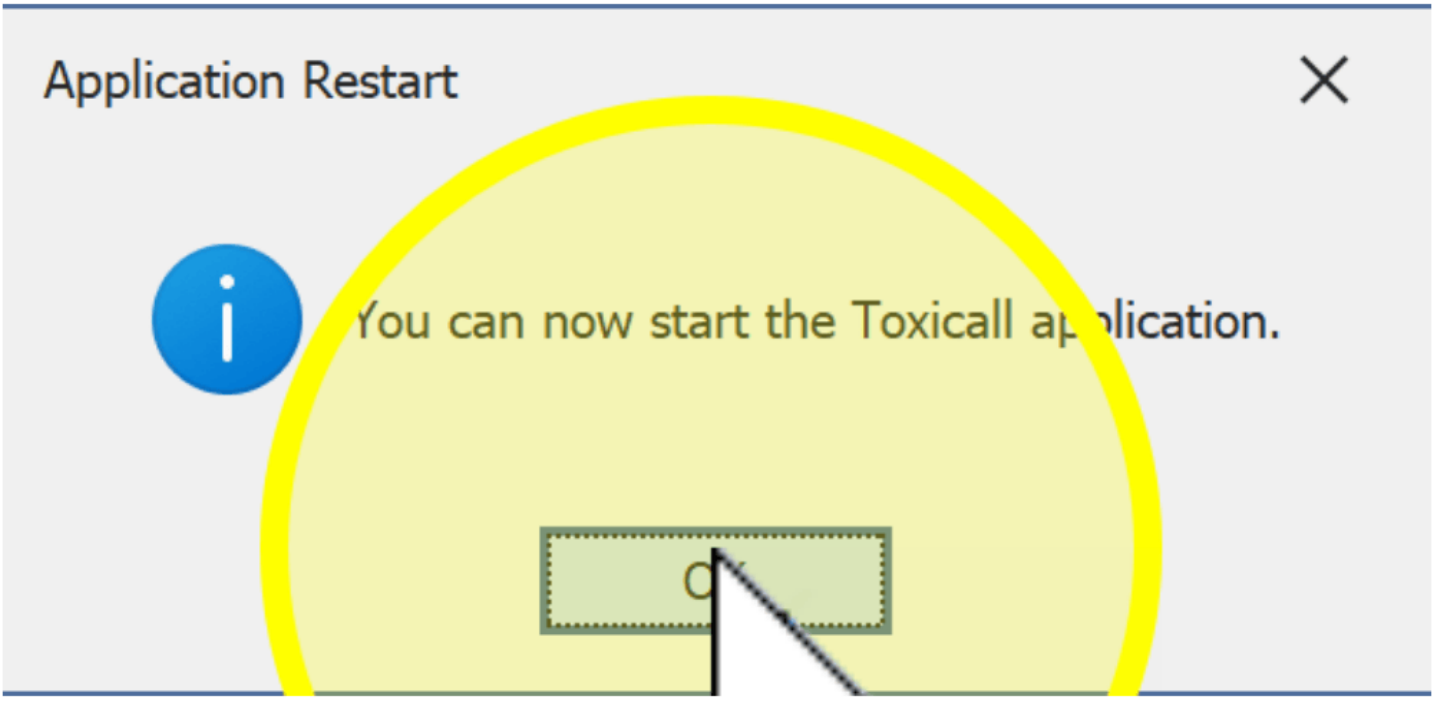
Application Restart
You can now start the Toxicall application.

Discover more from toxiCALL® 5 Updates

Subscribe to get the latest posts sent to your email.

Subscribe